

BEFORE AND AFTER TREATMENT IMAGES

Case 1

CONQUERING CORNS THROUGH HOMOEOPATHY

Before treatment



After treatment



Case 2

SNEAKY SHAPESHIFTERS WARTS – VIRAL VILLANS Vs HOMOEOPATHY

Before treatment on 23rd June 2023 and after treatment on 21st July 2023



Case 3

CASE OF THE HEMORRHAGIC CYST: DEBUNKING THE PUZZLE OF PAIN

Before treatment

		आयिया इमेजिंग & डायग्नोस्टिक सेन्टर शहीद पीठ, कोलो ब्रिज के पास राणपट्ट, मो. 94241 46512		डॉ. दीपिका मिंज एम बी बी एस, एम डी रेडियोलॉजिस्ट एवं सोनोलॉजिस्ट	
Patient name	Miss. Soniya	Age/Sex	12 Years /Female		
Referred by	Dr. Aarti Nande, MD, O&G (Kamakar Health Care)	Date	01/10/2021		

ULTRASOUND WHOLE ABDOMEN

LIVER: Liver is normal in size, shape with homogeneous echo-texture. No evidence of intrahepatic biliary ductal dilatation. Portal and hepatic vasculature is normal.

GALL BLADDER: is well distended. No evidence of calculi or wall thickening. Common bile duct is normal in course and caliber.

PANCREAS: normal in size, shape and with homogeneous echotexture.

SPLEEN: is normal in size, shape and with homogeneous echo-texture. Splenic vessels appear normal.

BOTH KIDNEYS: Bilateral kidneys are normal in size, shape and echotexture. Cortico-medullary differentiation is preserved. No evidence of hydronephrosis or calculi.
Right kidney measures: 82.4 x 37.9 mm approx.
Left kidney measures: 81.9 x 40.9 mm approx

ABDOMINAL CAVITY: No evidence of free fluid noted in peritoneal cavity. Aortic & para-aortic region appears normal.

UTERUS: Uterus is anteverted with homogeneous echotexture. Endometrium is midline and appears normal, measures 10.4 mm approx. No evidence of free fluid noted in cul-de-sac. Uterus measures: 92.3 x 47.2 x 38.3 mm, volume – 87.4 cc approx

BILATERAL OVARIES: *Right adnexa shows cystic lesion with hyperechoic substance with poor acoustic shadow, measures 50.8 x 42.5 x 37.6 mm Volume 42.5 cc approx. No evidence of internal or peripheral vascularity. Left ovary is normal in size shape and echotexture. Left ovary measures: 28.3 x 22.8 x 16.4 mm Volume 5.5 cc approx*

URINARY BLADDER: is well distended with no evidence of calculi or wall thickness.

Impression: Findings suggest
* Right ovarian cyst, ? dermoid cyst / ? Hemorrhagic cyst

Advice: CT lower abdomen/ Follow up
Please correlate clinically & with other investigations.

Dr. Deepika Minj
M.D., Radio-diagnosis
Reg. No. CGMC-2653/2009

Thanks for the reference

Ultrasound diagnosis is based on appearance of gray scale shades, and it is also affected by technical pitfalls, hence it is suggested to correlate ultrasound observations with clinical and other investigative findings to reach the final diagnosis. No legal liability is accepted. Not for medico-legal purposes.

After treatment



आविया इमेजिंग & डायग्नोस्टिक सेन्टर
सहीद चौक, बंगलौर सिटी के पास रायपुर, मो 94241 46512

डॉ. दीपिका मिंज
एम बी बी एस, एम डी
रेडियोलॉजिस्ट एवं सोनोलॉजिस्ट

Patient name	Miss. Soniya	Age/Sex	12 Years /Female
Referred by	SELF	Date	10/10/2021

ULTRASOUND WHOLE ABDOMEN

LIVER: Liver is normal in size, shape with homogeneous echo-texture. No evidence of intrahepatic biliary ductal dilatation. Portal and hepatic vasculature is normal.

GALL BLADDER: is well distended. No evidence of calculi or wall thickening. Common bile duct is normal in course and caliber.

PANCREAS: normal in size, shape and with homogeneous echotexture.

SPLEEN: is normal in size, shape and with homogeneous echo-texture. Splenic vessels appear normal.

BOTH KIDNEYS: Bilateral kidneys are normal in size, shape and echotexture. Cortico-medullary differentiation is preserved. No evidence of hydronephrosis or calculi.

Right kidney measures: 83.3 x 35.0 mm approx.

Left kidney measures: 85.7 x 37.5 mm approx

ABDOMINAL CAVITY: No evidence of free fluid noted in peritoneal cavity. Aortic & para-aortic region appears normal.

UTERUS: Uterus is anteverted with homogeneous echotexture. Endometrium is midline and appears normal, measures 5.5 mm approx. No evidence of free fluid noted in cul-de-sac. Uterus measures: 64.4 x 47.6 x 35.9 mm, volume - 57.6 cc approx

BILATERAL OVARIES: Bilateral ovaries are normal in size shape and echotexture.

Right ovary measures: 34.2 x 27.8 x 24.1 mm Volume 12.0 cc approx

Left ovary measures: 30.6 x 19.9 x 19.6 mm Volume 6.2 cc approx

URINARY BLADDER: is partially distended with no evidence of calculi or wall thickness.

Impression: Findings suggest

* No obvious sonographic abnormality seen.
Please correlate clinically & with other investigations.

Dr. Deepika Minj
M.D., Radio-diagnosis
Reg. No. CGMC-2653/2009

Thanks for the reference



Ultrasound diagnosis is based on appearance of gray scale images, and it is also affected by technical pitfalls, hence it is suggested to correlate ultrasound observations with clinical and other investigations findings to reach the final diagnosis. No legal liability is accepted. Not for medico-legal purposes.



Case 4

HOMOEOPATHY IN ACUTE URTICARIA WITH ANGIOEDEMA

Before and after treatment





Case 5

A YOUNG HOMOEOPATHIC WARRIOR'S STORY AMID NEPHROTIC SYNDROMES

On 12th March 2023

Working Day 2/A
01-12-23

URINE	STOOL
Color: <i>White, yellow</i>	Color
Transparency: <i>S. white</i>	Consistency
Sp. Gravity: <i>Normal</i>	Reaction
Odor: <i>Normal</i>	Smell
Chemical:	Protein
Reaction: <i>Acidic</i>	Microscopic:
Sugar: <i>Absent</i>	Cells
Le Phosphate: <i>Absent</i>	Trophozoites
Albumin: <i>Trace</i>	Ova
Bile Pigment: <i>Absent</i>	Leuc
Urobilinogen	R.B.C.
Ketone Bodies	W.C.C.
Chyle	Parasites
Microscopic: (Centrifuged)	Microscopic
Pus Cells: <i>2-3 / HPF</i>	Epith. Cells
Epith. Cells: <i>0-2 / HPF</i>	Crystals
R.B.C.:	Uricin
Casts: <i>None found</i>	Bact. Flora
Crystals:	Fungal Parasitism
Bacteria:	Vegetative Cells
Parasites:	Yeast
Spermatozoa	Chemical:
Urine for Pregnancy Test:	Test for Occult Blood
Nit Test:	(Selenite Test)
Barthen Test:	Reducing Sugar
Macroscopic Examination	
Collection Time	
Exam. Time	
Color	
Quantity	
Reaction	
Microscopic Examination	
Total SpERM Count	
Active Motility	
Oval SpERM	
Pus Cell	
Epithelial Cell	
Bile	

On 2nd April 2023

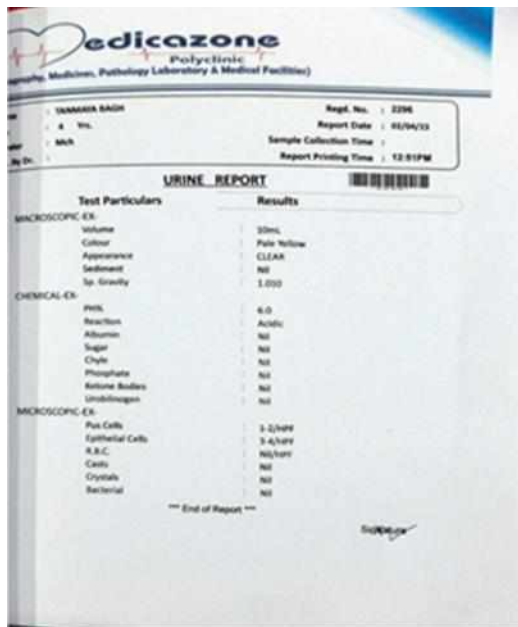

On 4th April 2023



On 2nd July 2023



Case 10

CASE OF APPENDICITIS – BEELINE TO HEALTH

Before treatment

SCAN, EEG, X-RAY, ULTRASOUND, ECHO, ECG & PATHOLOGY LABORATORY

GUPTA DIAGNOSTIC CLINIC

Dr. N.K. Jajodia
M.D. (Gen. & Surg.)

5 & 6 GOPABANDHU MARKET
BURLA-768017, SAMBALPUR (ORISSA)

TEL. : (0661) 2430051
Website : www.guptadiagnostic.com

USG : ABDOMEN & PELVIS

Thanks For Referring

NAME : MR. PRASANNA BAG
Date : 6 February 2019

AGE & SEX : 42 YRS. HM

LIVER is normal in size measuring 147 mm in longitudinal span in MCL. Liver is showing diffuse accentuation of parenchymal echogenicity (fatty change) with geographical areas of hypoechoic focal fatty sparing. Intrahepatic biliary radicles and vasculature are normal. No evidence of any mass lesion is seen. Portal vein is normal in size measuring 11 mm.

GALL BLADDER is normal in size with echofree lumen having normal wall thickness. Common Bile Duct is normal in size measuring 04mm.

SPLEEN is normal in size having normal echotexture. No evidence of any SOL is seen.

PANCREAS is normal in size having normal echotexture. No pancreatic calcification is seen. Main pancreatic duct is not dilated.

KIDNEYS – Bilateral kidneys are normal in size, shape & echotexture. The pelvicalyceal system are normal. Cortical thickness is normal with normal cortico-medullary differentiation. No SOL seen.
Kidney sizes : Right : 94mm x 32mm ; Parenchymal thickness : 15mm
Left : 94mm x 41mm ; Parenchymal thickness : 15mm

ADRENALS - Both the adrenals appear normal in size, shape and echotexture. No evidence of ascites or any enlarged retroperitoneal lymphadenopathy is seen.

U. Bladder is well filled up and appears normal with echofree lumen and normal wall thickness of 02mm. No intraluminal mass is seen.

PROSTATE is normal in size with normal shape and smooth outline. The echotexture of prostate is normal with intact capsule. No median lobe bulge is seen.
Prostate measures : 22 x 36 x 27mm. Vol.-11.5ml

There is a curved, blind-ended, non-peristaltic, non-compressible anechoic lesion measuring 10mm in diameter is seen in right iliac fossa with fluid in it.

IMPRESSION :

- ◆ MILD DIFFUSE FATTY CHANGES LIVER
- ◆ THICKENED APPENDIX WITH FLUID IN IT (? MUCOCOELE APPENDIX)
- ◆ NORMAL SCAN OF OTHER ABDOMINO-PELVIC VISCERAS

Suggested : Clinical correlation.
DATE : 6 February 2019

This is to be co-related with clinical findings
Not for medico-legal purpose.

Dr. PUNAM BABA
Consultant Radiologist

After treatment

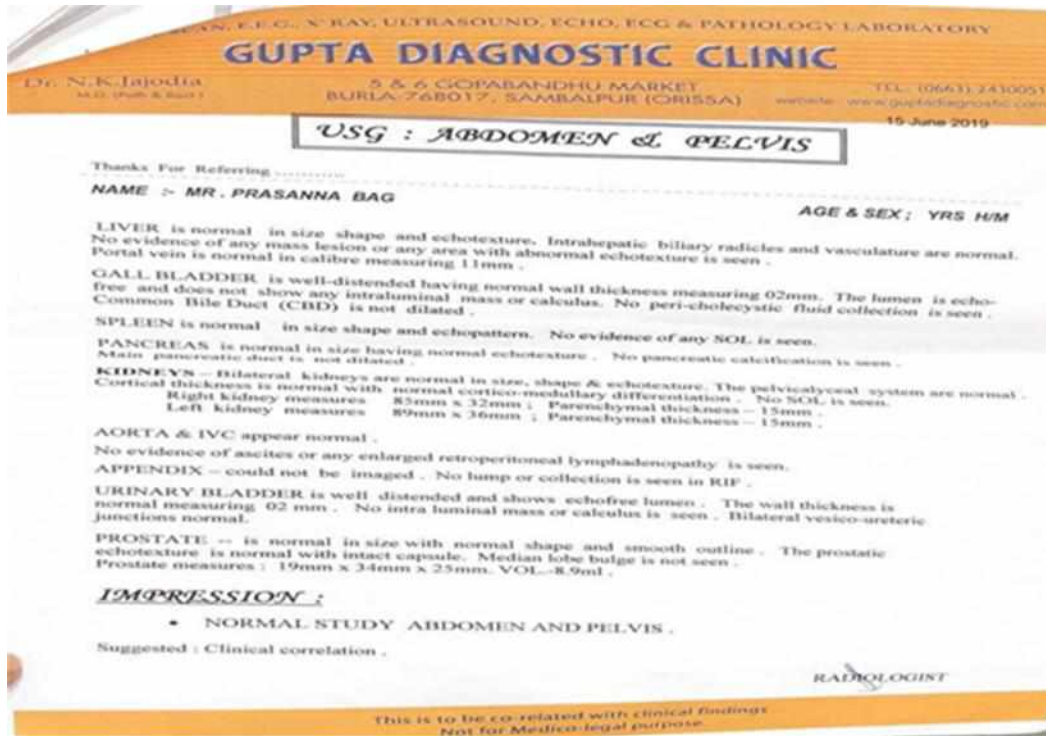

Case 13

UNTANGLING THE THREADS OF ANXIETY

before treatment

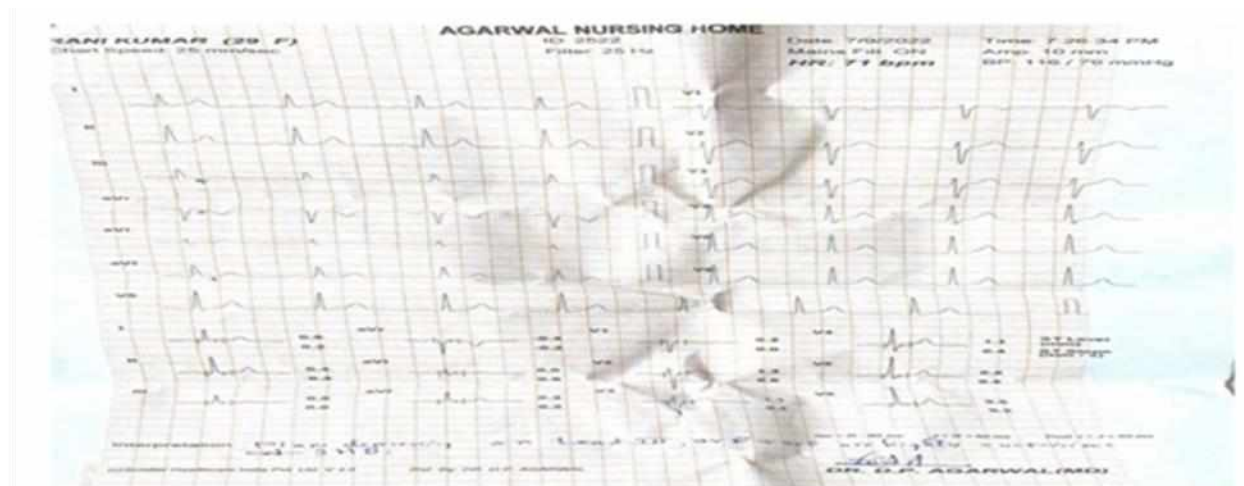

After treatment



Case 14

HOPE BEYOND THE SCARS THROUGH HOMOEOPATHY

Before treatment



After treatment



Case 15

HOMOEOPATHY EMBERS TO RELIEVE BURNING SKIN

Before treatment



After treatment



After treatment

आलोक डायग्नोस्टिक

सहायक सेवा केंद्र के रूप में, विशेष इलेक्ट्रोकार्ड /
 विद्युत टुडर्स के चरण में, कोलाग सेस, रायगड (उ.प्र.)
 ☎ : 92024-06745, ☎ : 94060-56300
 Timings : 8 am to 9 pm
 Reg. No. : CGMC/563/2005
This Report is Not Valid for Medical/Legal Purpose

डॉ. आलोक के.दिवा
 एम.बी.बी.एस., एम.डी. (होमियोपैथी)
 गैरलैबोरेटरी
 सहायक वैदिकीपरीक्षा एवं सोनोग्राफिस्ट
 पूर्ण शिक्षण, एम. आई. दिल्ली
 जी.सी. पास इतिहास

आलोक डायग्नोस्टिक, गिरगावली, अरुणकुमारगुला, अरुणकुमार डायग्नोस्टिक सेन्टर

Patient's Name: _____ Age & Sex: Yrs. / M Dated: 11-Sep-19
 Ref. By: DR. JITESH SHARMA, BHMS

2-D ECHOCARDIOGRAPHY

M.MODE MEASUREMENTS

	Patient Value (cm)	Normal value (cm)
• Aortic Root	3.99	2.0-3.7
• Left Atrial Dimension	3.2	1.9-4.0
• Left ventricular ED	110	3.7-5.6
• Left ventricular ES	58	2.2-4.0
• PWD / V5	0.09	

2D ECHO

- CHAMBERS
- VALVE
- SEPTAE
- RWMA
- EF (OVERALL) (LV)
- CLOT / VEG. / PE

- N
- N
- [Intact]
- [No echo seen]
- 6.9%
- N

CONTINUOUS WAVE & COLOR WAVE DOPPLER

- Mitral valve
- Aortic Valve
- Tricuspid Valve
- Pulmonary Valve

PULSE WAVE DOPPLER:

Opinion:

- Normal sized chambers
- Normal LV function
- NO Echo at seg
- NO clot, vegen, PE

AFTER TREATMENT

DR. MANOJ PATEL
 DNB (Internal medicine)

Please correlate clinically.

©JDS HOMOEOPATHIC HOSPITAL

OPEN MRI | SPIRAL CT SCAN | 4D ULTRA SONOGRAPHY | 4D COLOUR DOPPLER | DIGITAL X-RAY | OPG
 ARDIOGRAPHY | MAMMOGRAPHY | DIGITAL EEG | ECG | FNAC | AUDIOMETRY | SPIROMETRY | PATHOLOGY

Case 17

FROM SPINAL INJURY TO PILES WITH HOMOEOPATHY TO THE RESCUE

Before treatment



After treatment



Case 18

HOMOEOPATHY UNRAVELING THE CHALLENGES OF MYOTONIC DYSTROPHY

Before treatment

BEFORE TREATMENT

7/8

CLIENT CODE : C00070709

CLIENT'S NAME AND ADDRESS :
SRLV DIAGNOSTICS (P) LTD.
CIVIL LINES, NEAR ATITHI HOTEL,
BAGDARI 496001
CHHATTISGARH INDIA
07762-223666 887833888

SRL LIMITED
GROUND FLOOR, KRISHNA COMPLEX, OPP. CIVIL COURT, JAIL ROAD,
Raipur, 492001
CHHATTISGARH, INDIA
Tel : 0771 4016310/4016181, Fax :
CIN - U74899PB1995PLC045956

CLIENT PATIENT ID : _____

ACCESSION NO : 0127RF007688 **AGE :** 42 Years **SEX :** Male **DATE OF BIRTH :** _____

DRAWN : 26/06/2018 00:00 **RECEIVED :** 28/06/2018 14:47 **REPORTED :** 28/06/2018 15:20

REFERRING DOCTOR : DR. DEOSLOK SHARMA **CLIENT PATIENT ID :** _____

Test Report Status	Final	Results	Biological Reference Interval	Units
BIO CHEMISTRY				
CREATINE KINASE (CPK), SERUM				
CREATINE KINASE		388	High 39 - 308	U/L

Interpretation(s)
CREATINE KINASE (CPK), SERUM-Creatine phosphokinase is an enzyme found mainly in heart, brain & skeletal muscles. It has 3 isoenzymes - CPK-1 (CPK-BB) mostly found in brain & lungs, CPK-2 (CPK-MB) mostly found in heart, CPK-3 (CPK-MM) found mostly in skeletal muscles. CPK is usually elevated in Brain tumors, Brain injury (stroke), pulmonary infection, myocardial infarction, crush injuries, Myocarditis, muscular dystrophy, myeloma etc.

End Of Report

Please visit www.srlworld.com for related Test Information for this accession

After treatment

AFTER TREATMENT

7/8

CLIENT CODE : C00070709

CLIENT'S NAME AND ADDRESS :
SRLV DIAGNOSTICS (P) LTD.
CIVIL LINES, NEAR ATITHI HOTEL,
BAGDARI 496001
CHHATTISGARH INDIA
07762-223666 887833888

SRL LIMITED
GROUND FLOOR, KRISHNA COMPLEX, OPP. CIVIL COURT, JAIL ROAD,
Raipur, 492001
CHHATTISGARH, INDIA
Tel : 0771 4016310/4016181, Fax :
CIN - U74899PB1995PLC045956

CLIENT PATIENT ID : _____

ACCESSION NO : 0127RI005792 **AGE :** 42 Years **SEX :** Male **DATE OF BIRTH :** _____

DRAWN : _____ **RECEIVED :** 24/09/2018 15:57 **REPORTED :** 24/09/2018 17:30

REFERRING DOCTOR : DR. DEOSLOK SHARMA **CLIENT PATIENT ID :** _____

Test Report Status	Final	Results	Biological Reference Interval	Units
BIO CHEMISTRY				
CREATINE KINASE (CPK), SERUM				
CREATINE KINASE		299	39 - 308	U/L

Interpretation(s)
CREATINE KINASE (CPK), SERUM-Creatine phosphokinase is an enzyme found mainly in heart, brain & skeletal muscles. It has 3 isoenzymes - CPK-1 (CPK-BB) mostly found in brain & lungs, CPK-2 (CPK-MB) mostly found in heart, CPK-3 (CPK-MM) found mostly in skeletal muscles. CPK is usually elevated in Brain tumors, Brain injury (stroke), pulmonary infection, myocardial infarction, crush injuries, Myocarditis, muscular dystrophy, myeloma etc.

End Of Report

Please visit www.srlworld.com for related Test Information for this accession

Case 19

DEMYSTIFYING THE COMMON WART

Before Treatment



After treatment



Case 20

HOMOEOPATHY INVESTING IN YOUR HAPPINESS

Before treatment

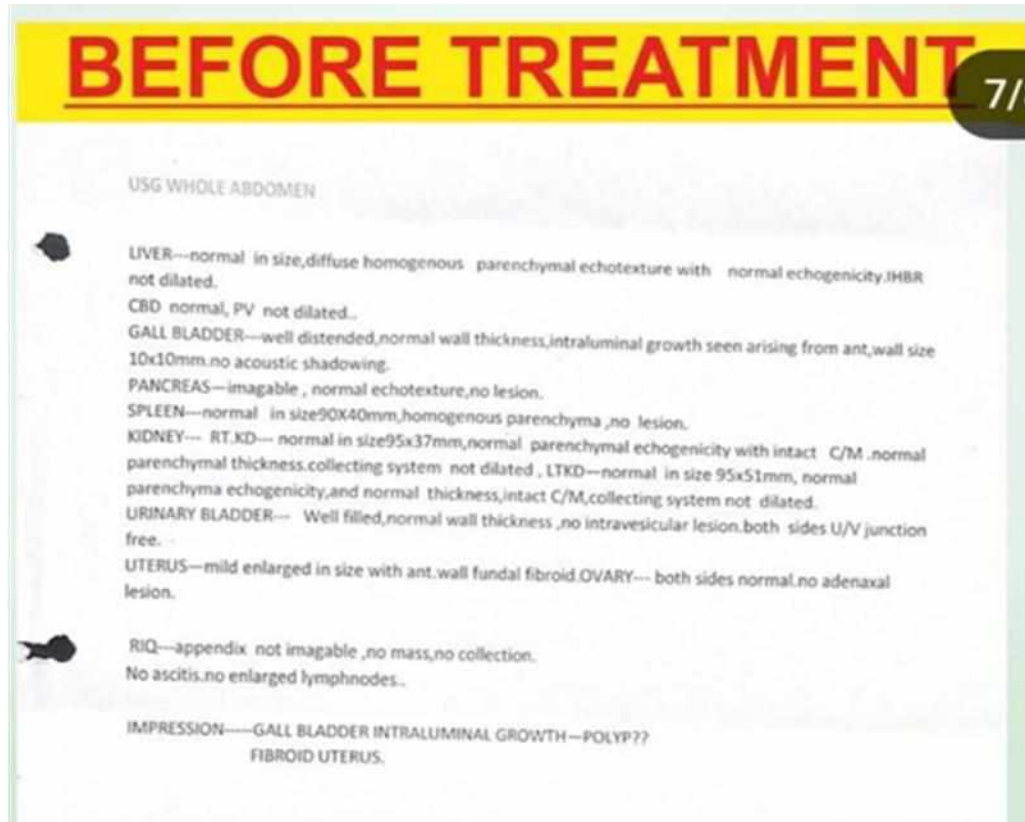

After treatment

AFTER TREATMENT

8/8

LIVER—normal in size 14cm diffuse homogenous parenchyma, normal parenchymal echogenicity, intrahepatic vessels not dilated. IHR not dilated

CBD size 4mm not dilated, PV normal.

IVC normal, ABDOMINAL AORTA ---normal

GALL BLADDER— imagable, well filled, normal wall thickness, no intraluminal lesion.

PANCREAS—imagable, normal echotexture, no lesion.

SPLEEN—normal in size 100x46mm and normal echotexture, no collaterals seen.

KIDNEY—RT. KD— normal in size 96x34mm, normal parenchymal echogenicity, normal parenchymal thickness, intact C/M differentiation, no calculus, no hydronephrosis.

LT. KD—normal size 94x39mm, normal parenchymal thickness, normal echogenicity, intact C/M differentiation, no calculus, no hydronephrosis.

URINARY BLADDER—well filled normal wall thickness no intravesicular lesion. both sides U/V junction free.

UTERUS—normal in size 81x45x52mm, central endometrium, normal homogenous myometrium, outline smooth. OVARY— both sides normal in size with functional follicle. no adenaxal lesion.

RIQ—appx not imagable, no mass, no collection.

No ascitis, no mass, no lymph nodes enlargement seen.

IMPRESSION— NORMAL ABDOMINOPELVIC SONOGRAM.

Case 21

UNEARTHING THE HIDDEN GEMS OF HOMEOPATHY

Before treatment



After treatment



Case 23

A PEDIATRIC CASE STUDY TREATED WITH HOMEOPATHY

Before treatment

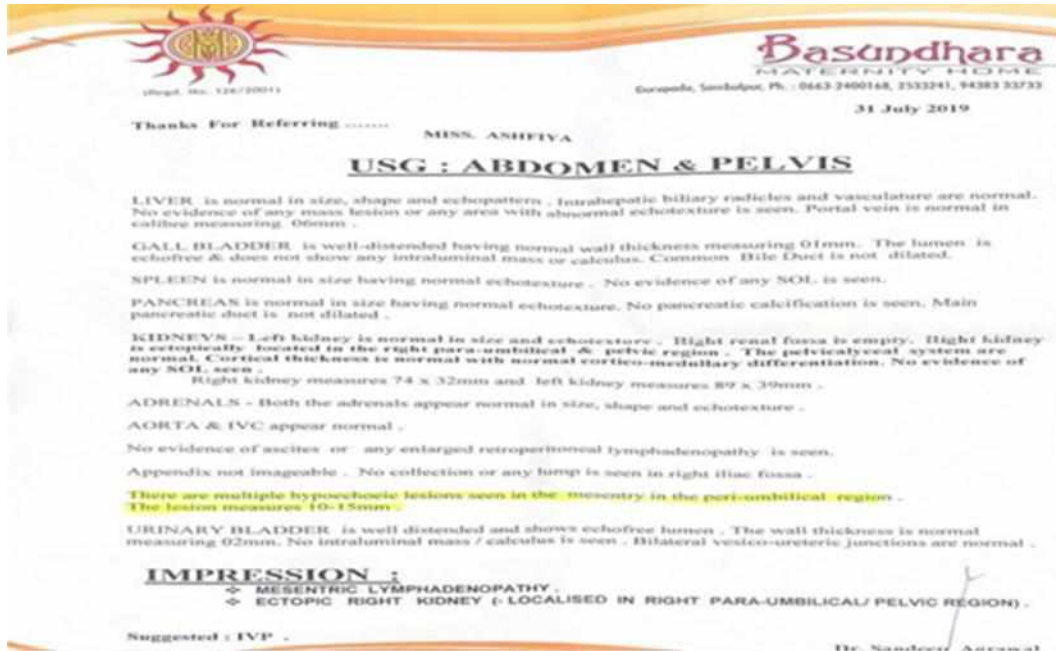

After treatment



Case 24

TYPE 2 DIABETES MELLITUS TREATED WITH A SWEET INSPIRATION IN HOMOEOPATHY

Before treatment

Name :-	RABUL KUMAR	Date:-	16/05/2020
Age :-	YEAR		
Sex :-	MALE		
Ref. By Dr. :-	SELF		
Particulars	Result	Units	Reference Range
HbA1C	8.2	4.0 – 6.5 6.0 – 7.0 7.0 – 8.0 >8.0	Non Diabetic Goal Good control Action suggested

After treatment

Name :-	RABUL KUMAR	Date:-	19/06/2020
Age :-	YEAR		
Sex :-	MALE		
Ref. By Dr. :-	SELF		
Test Particulars	Result	Units	Reference Range
HbA1C	6.4	4.0 – 6.5 6.0 – 7.0 7.0 – 8.0 >8.0	Non Diabetic Goal Good control Action suggested

Vimta DISEASE QUALITY. Inspired by Science.		Test Report	
Name	: RABUL KUMAR	Registration Number	: ORPDC52/2021/BB1015699/0
Age/Sex	: 32 Yrs/MALE	Sample Drawn On	: 19-AUG-2020 : Hrs
Referred by	: Dr Jitesh Sharma	Sample Received On	: 21-AUG-2020 12:02 Hrs
Name of Requester	: JDS Homeopathic Hospital	Reported On	: 21-AUG-2020 15:25 Hrs
Sample Type	: WB EDTA	Report Printed On	: 22-AUG-2020 12:19 Hrs
SID	: 13290069		
ULR	:		
Test Description		Value Observed	Biological Reference Interval
Glycosylated hemoglobin (HbA1C)		5.4 %	Non-diabetic : < 5.5 % Pre-diabetic : 5.7-6.4 % Diabetic : > 6.5 %
Mean Plasma Glucose		108 mg/dL	
Interpretation			

Page 1 of 2

Case 25

HOMOEOPATHY - BEAUTY BEYOND THE BLEMISH

Before treatment

July 2014



August 2014



November 2014



Case 26

CRACKED FEET- A PORTRAIT OF STRENGTH THROUGH HOMOEOPATHY

Before treatment



After treatment



Case 27

ICHTHYOSIS: A CLOSER LOOK WITH HOMOEOPATHY

Before treatment and after treatment



5-5-23



9-10-23

After treatment



Case 31

A CASE OF SEVERE ALLERGIC REACTION - A CLOSER LOOK AT ACUTES

Day 1



Day 3



Day 5



Case 33

BEYOND THE SKIN DEEP WITH HOMOEOPATHY

Before treatment





After treatment





Case 34

THE MASKED MENACE OF TINEA INCOGNITO UNVIELED BY HOMOEOPATHY

Before and after treatment



Case 35

HOMEOPATHY - A GLOW FROM WITHIN

Before treatment



After treatment



Case 36

HOMOEOPATHY- A WHISPER OF HOPE EVEN WHEN THE WORLD FEELS LOUD

Before treatment



After treatment



Case 37

HOMOEOPATHIC FREEDOM FROM CORNS - DON'T LET THEM GET THE BEST OF YOU

Before and after treatment





Case 38

UNMASKING BELL'S PALSYPATHY WITH HOMOEOPATHY

Before treatment



After treatment



Case 39

A DOCTOR'S DILEMMA TREATED WITH HOMEOPATHY

Before treatment



After treatment



Case 40

BARTHOLIN'S CYST AND THE HOMEOPATHIC SURGEON'S KNIFE

Before treatment



After treatment

